

Key Plan N.T.S.

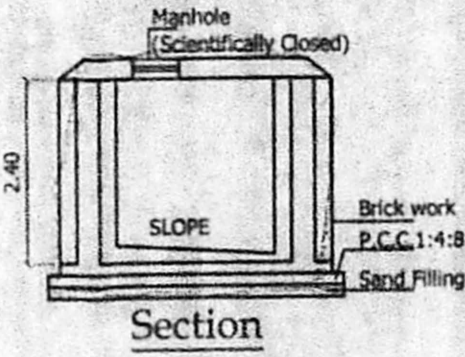

Section

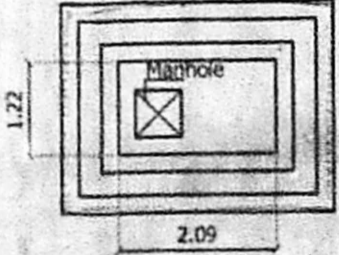

Plan of Sump

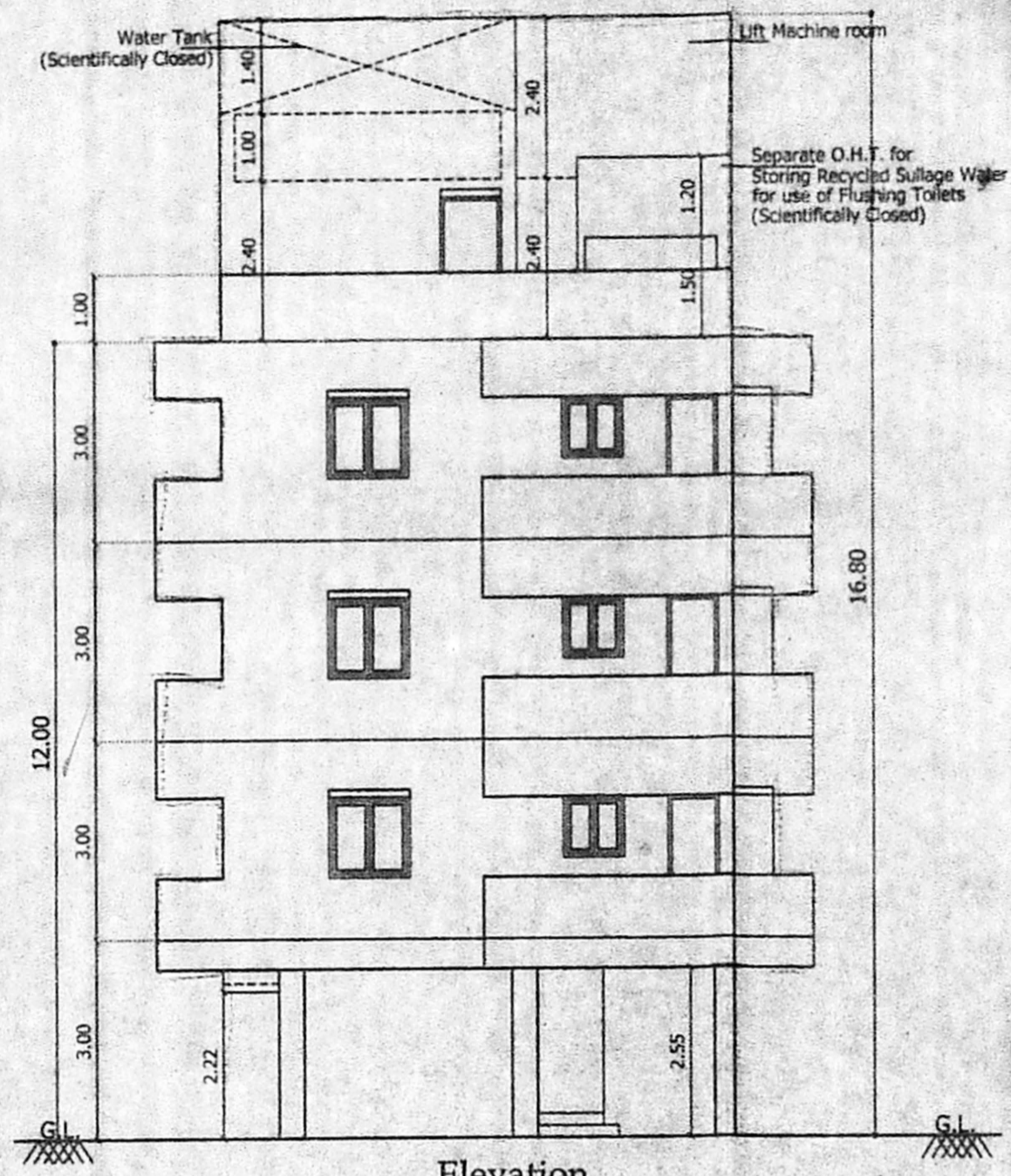

Elevation

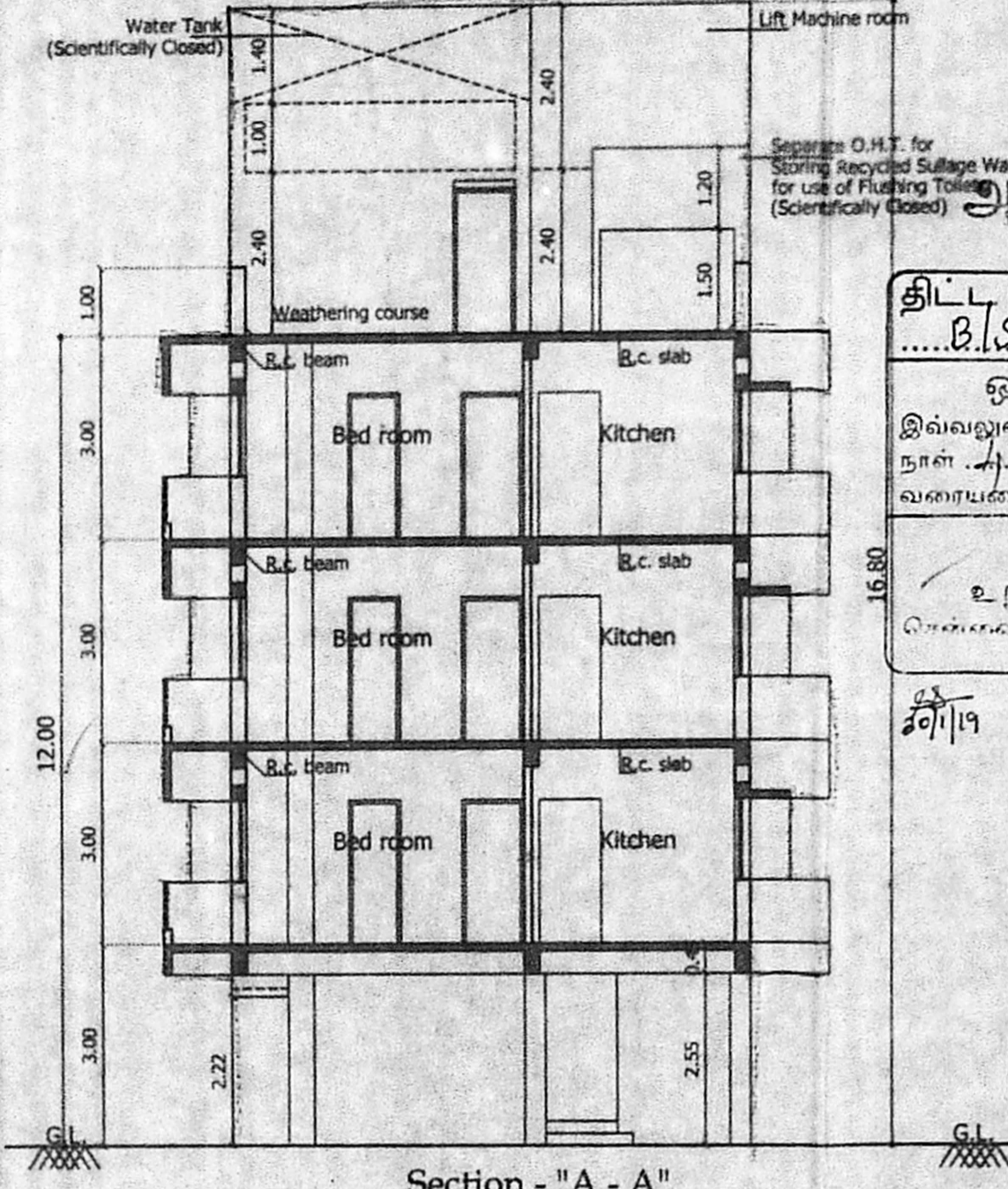

Section - "A - A"

திட்ட வரைபட அனுமதி எண் B.S.P.L.B.No. 717/2019
 ஒப்பளிக்கப்பட்டது
 இவ்வலுவலகம் கட்ட எண் B.S./2017/2018
 நாள் 11.09.2017 குறிப்பிடப்பட்டுள்ள
 வரையறைகளுக்கு உட்பட்டும்
 உறுப்பினர் கிளிக் செய்து
 சென்னை பெருநகர் வாரியக் குழுமம்,
 சென்னை-600008
 29/11/19

Detail of Percolation Trench

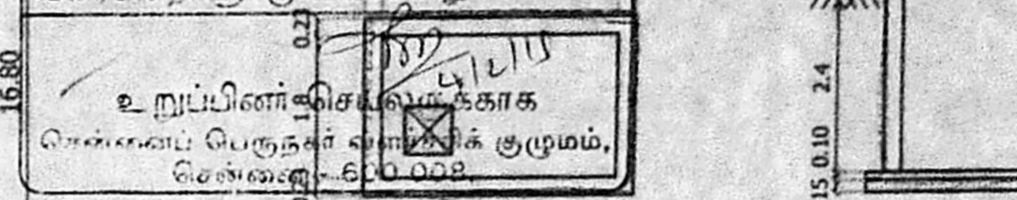

Plan of Recycled Sullage water Collecting Sump

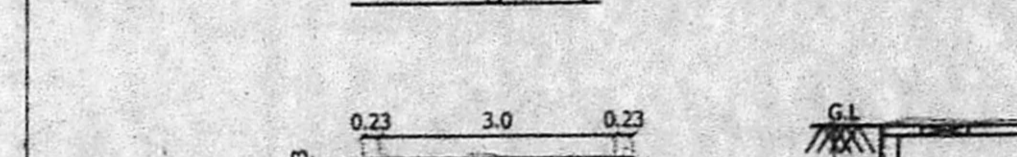

Section

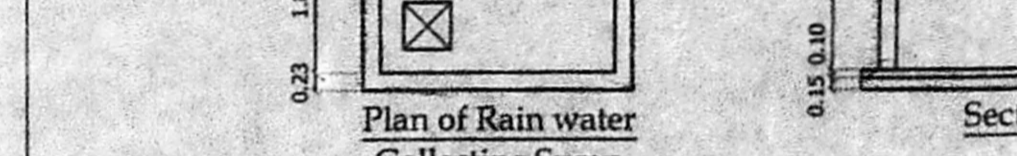

Plan of Rain water Collecting Sump

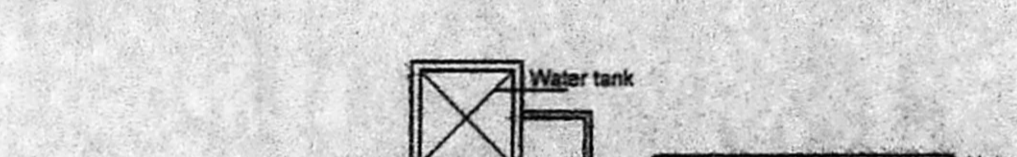

Section

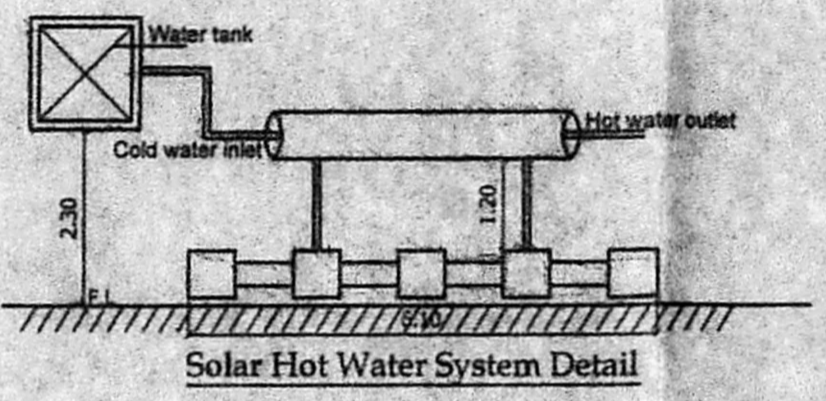

Solar Hot Water System Detail



Dwarf Wall Detail

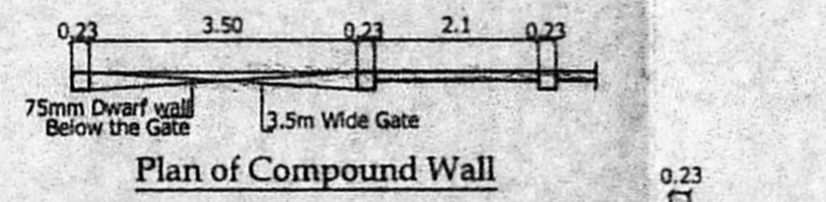

Plan of Compound Wall

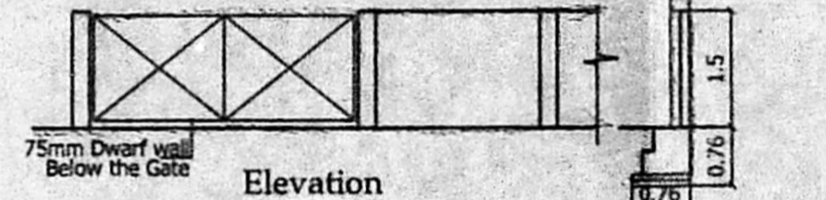

Elevation

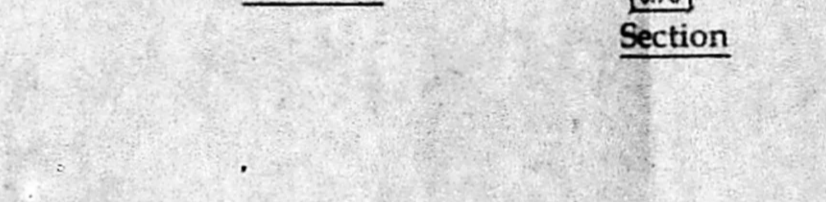

Section

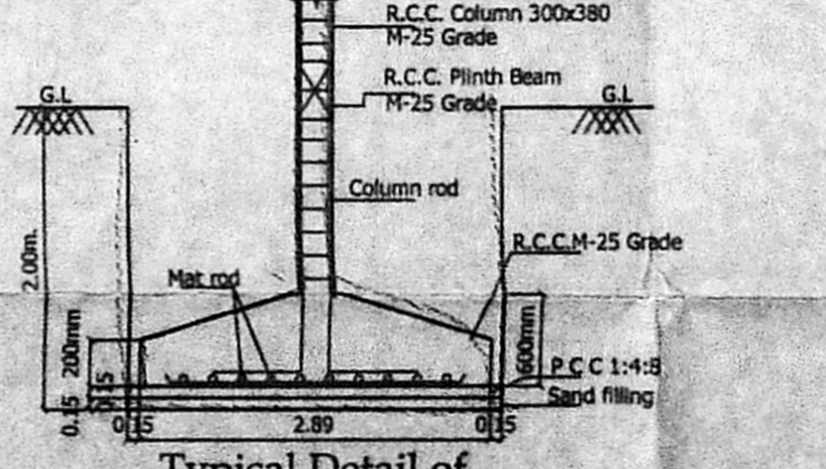

Typical Detail of Column Foundation

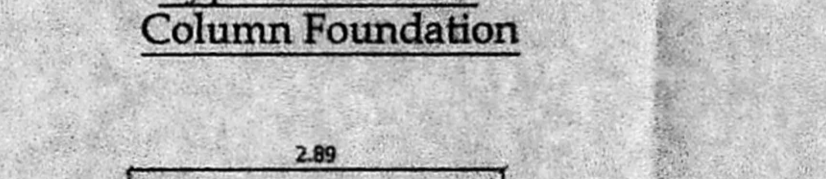

Plan of Column Foundation

S.No	WIDTH	HEIGHT	DESCRIPTION
D1	1.00	2.13	C/W PANEL DOOR
D2	0.91	2.13	C/W FRENCH DOOR
W	1.30	1.30	C/W GLAZED WINDOW
W1	1.27	1.20	C/W GLAZED WINDOW
W2	0.91	0.91	C/W GLAZED WINDOW
V	0.61	0.61	C/W GLAZED VENTILATOR

- SPECIFICATION**
- P.C.C IN M25 GRADE
 - R.C.C IN M25 GRADE
 - 230MM BRICK WORK IN CM 1:5
 - 115MM BRICK WORK IN CM 1:5
 - PLASTERING THE CEILING IN CM 1:3
 - PLASTERING THE WALL IN CM 1:4
 - WEATHERING COURSE IN BRICK JELLY LIME CONCRETE WITH A COURSE OF FLAT TILES.
 - THE O.H.T IS SCIENTIFICALLY CLOSED
 - THE U.G SUMP IS SCIENTIFICALLY CLOSED
 - ALL W.CS IN GROUND FLOOR RAISED BY 0.91M FROM G.L

AREA STATEMENT

Plot Extent	SQ.M
AS PER PATTA	416.00
AS ON SITE	417.48
SUPERIMPOSED / (LEAST)	415.30
AS PER DOCUMENT	415.83

Floor	Non FSI Bal. Area	FSI Area
FIRST FLOOR :	10.04	203.41
SECOND FLOOR :	10.04	203.41
THIRD FLOOR :	10.04	203.41
TOTAL BUILTUP AREA	30.12	610.23

F.S.I = $\frac{610.23}{415.30} = 1.469$

LEGEND

PROPOSED CONSTRUCTION	[Symbol]
BOUNDARY LINE	[Symbol]
ROADS	[Symbol]

JOB TITLE
 PLAN SHOWING THE PROPOSED RESIDENTIAL APARTMENTS AT DOOR No. : 48, 11th, MAIN ROAD AND 9th STREET, AK - BLOCK, ANNA NAGAR, CHENNAI - 600 040, COMPRISED IN OLD S. Nos. : 128 PART & 127PART, T. S. No. : 46/7, BLOCK No. : 9C, NADUVAKARAI VILLAGE, AMINJIKARAI TALUK, CHENNAI DISTRICT, GREATER CHENNAI CORPORATION, DIVISION No. : 100, ZONE - VIII

SCALE: 1:100

POWER AGENT :

P. K...

LICENSED SURVEYOR

V. Srinivasan
 V. SRINIVASAN, AIA
 Registered Architect CA-PC-19755
 General Surveyor-Corporation of Chennai
 RA No. 344
 Firm Arcada, #47/1, 17th Street, Anna Nagar,
 Chennai-600040 Ph. 2629 6529

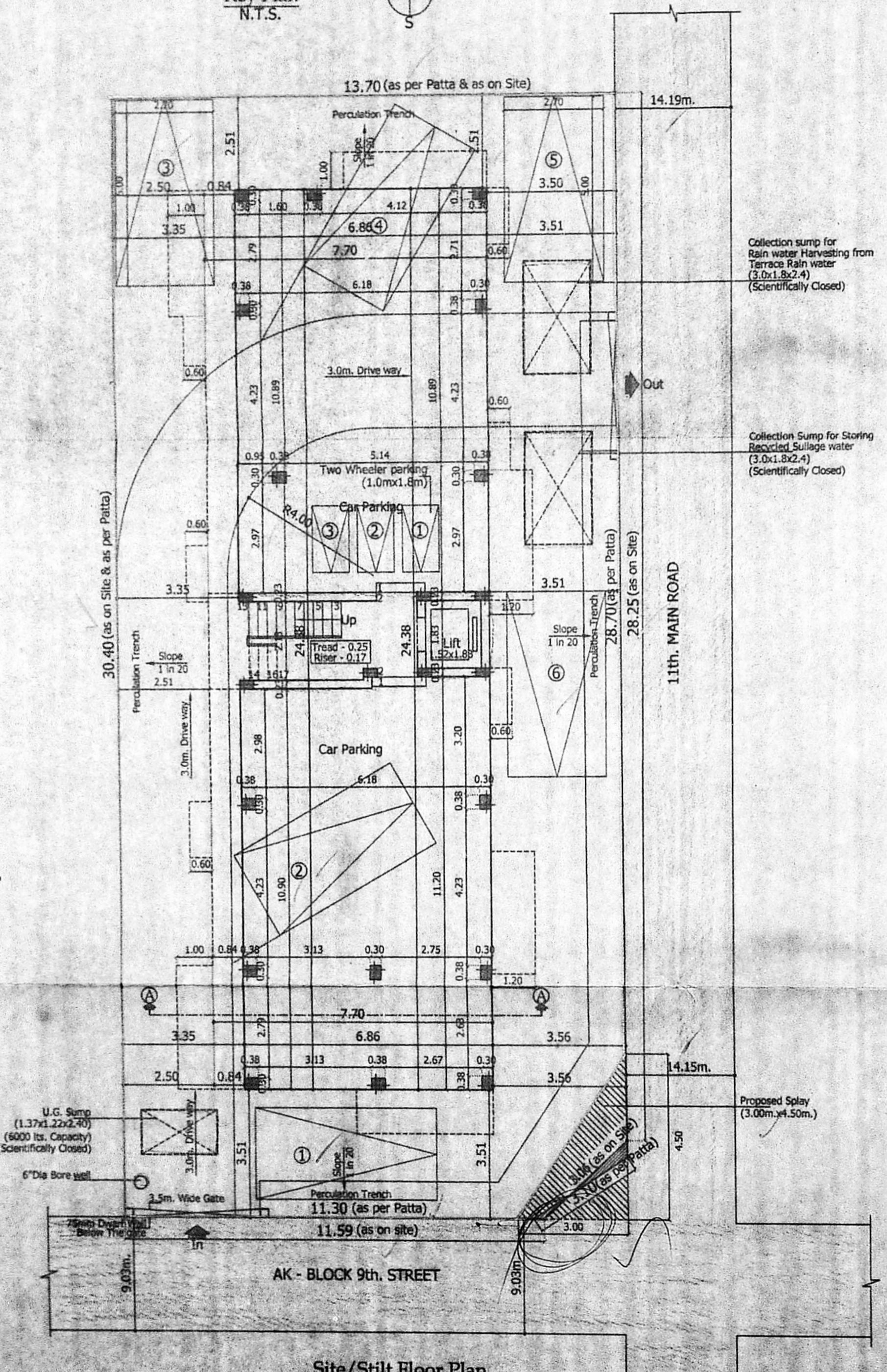

Site/Still Floor Plan

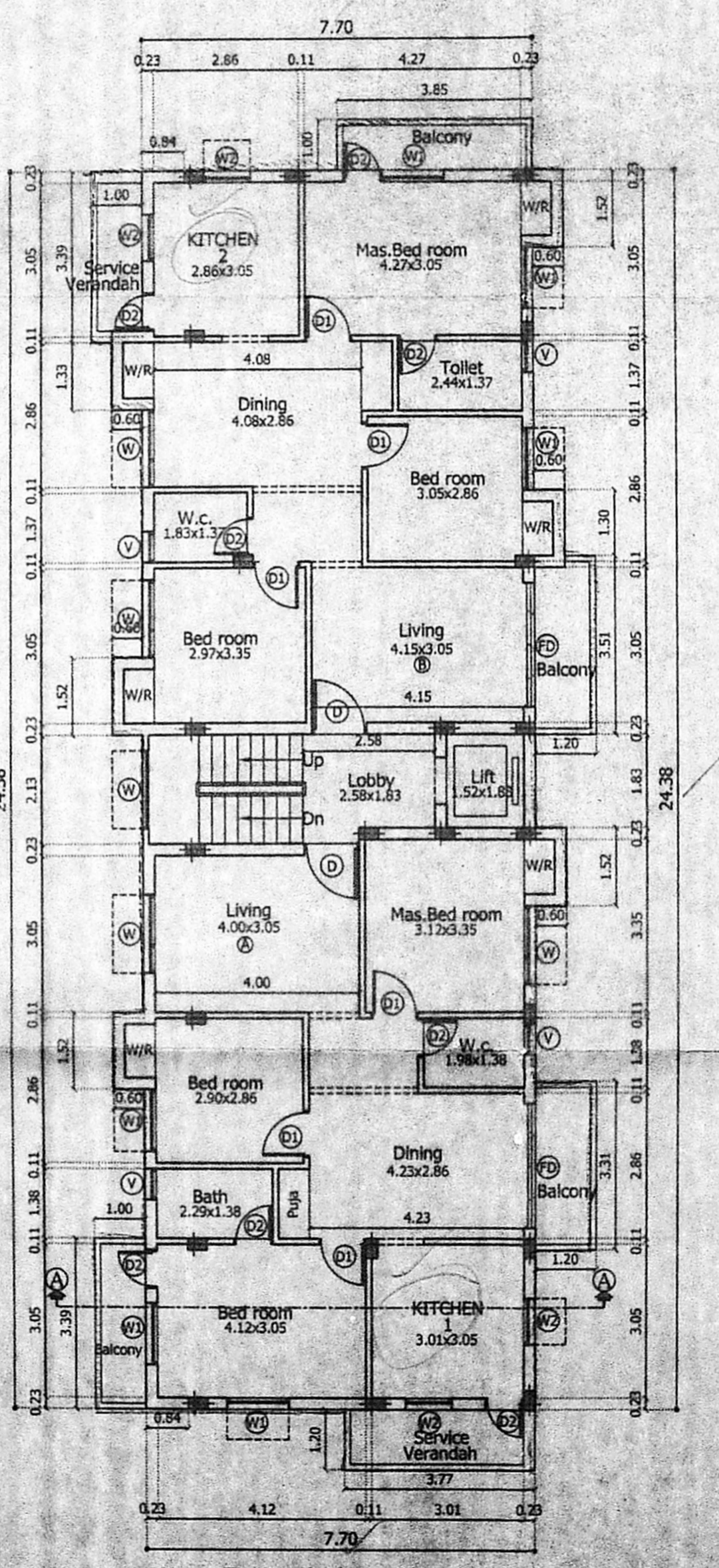

Typical Floor Plan FIRST SECOND & THIRD FLOOR

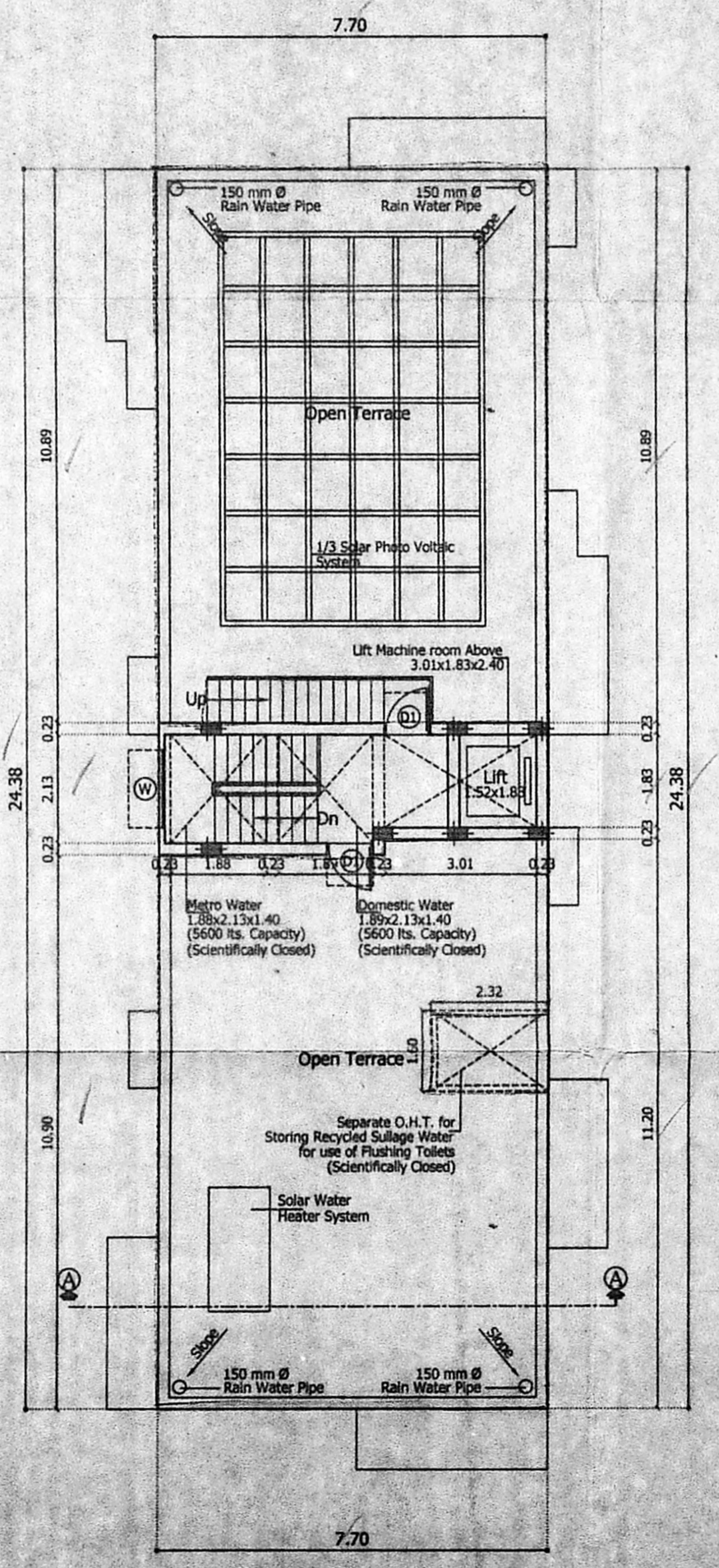

Terrace Floor Plan

